VISIT…

LANZAROTE Caliente.COM

ORIGINAL SHEET MUSIC EDITION

WALKING AWAY

Recorded by
CRAIG DAVID
on Atlantic Records

Words and Music by
CRAIG DAVID and MARK HILL

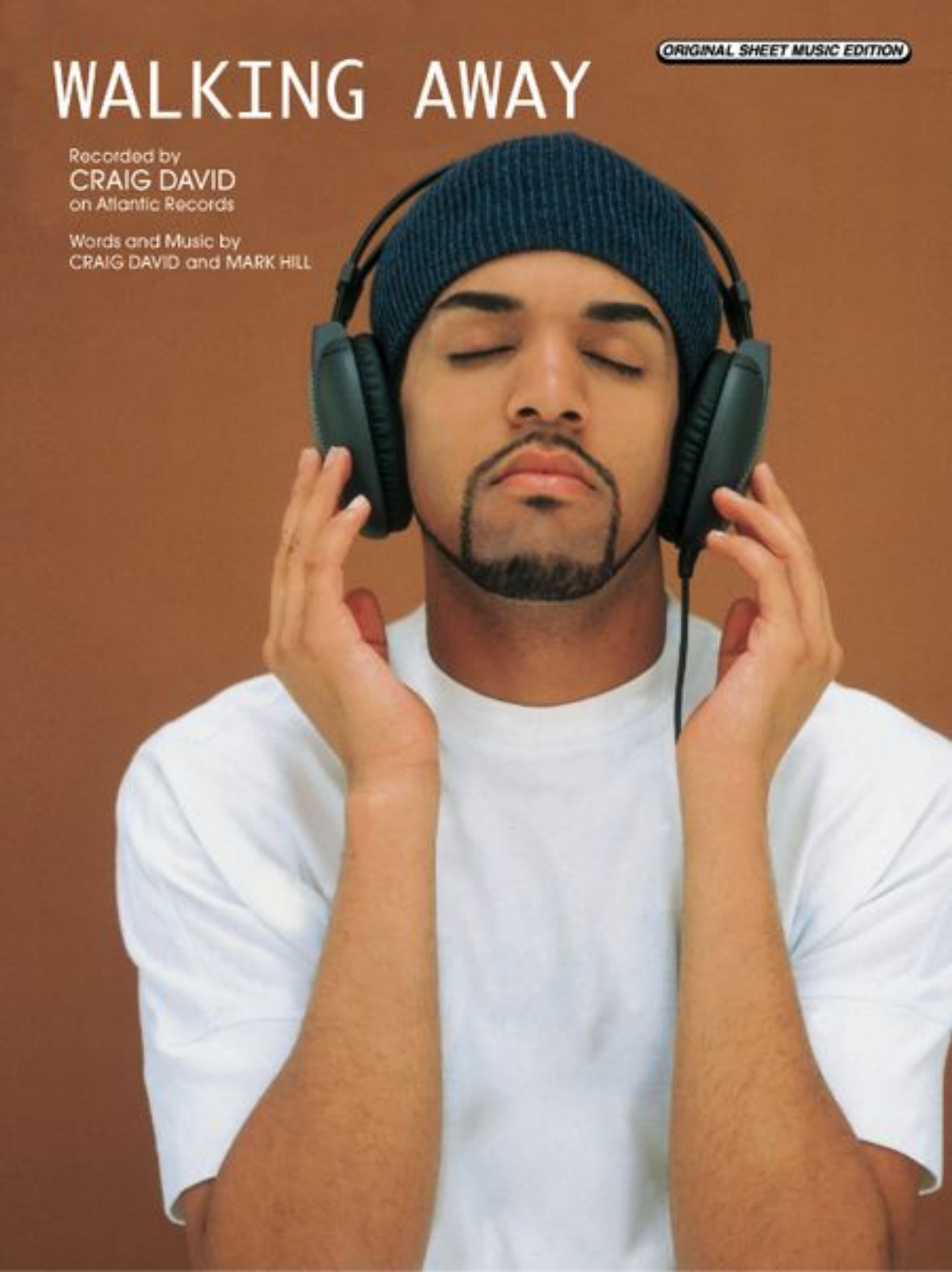

WALKING AWAY

Words and Music by
CRAIG DAVID and MARK HILL

♩=88

Am Dm

Guitar 8va

Fmaj7 G Am

Dm Fmaj7 G

I'm walk-ing a - way.

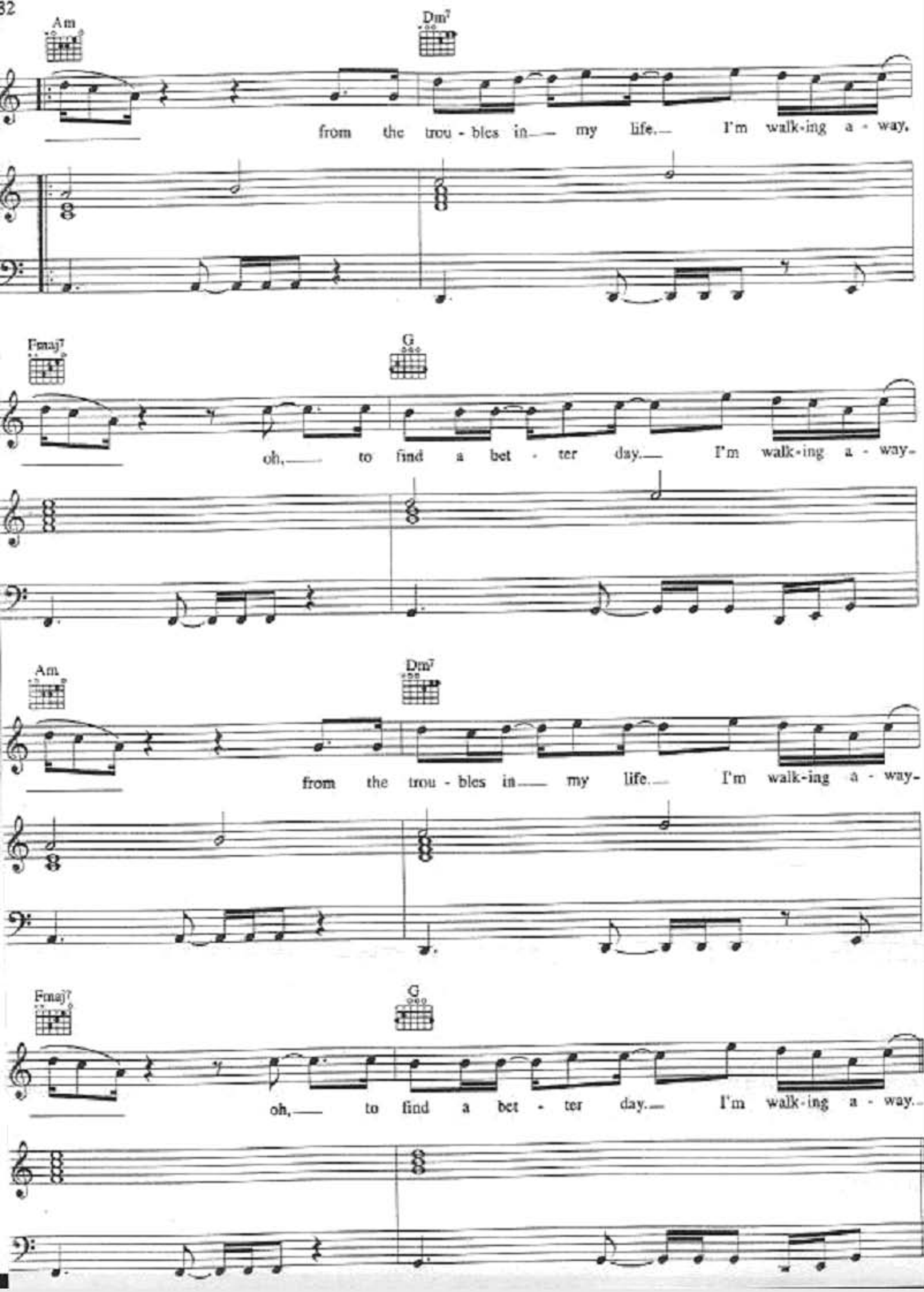
Am
Dm7
from the trou - bles in my life. I'm walk-ing a - way.
Fmaj7
G
oh, to find a bet - ter day. I'm walk-ing a - way-
Am
Dm7
from the trou - bles in my life. I'm walk-ing a - way-
Fmaj7
G
oh, to find a bet - ter day. I'm walk-ing a - way.

Am Dm F

1. Some-times some peo - ple get me wrong, when it's some-thing I've

(Verse 2 see block lyric)

G Am Dm

said or done. Some - times you feel there is no

F G

fun. That's why you turn and run.

Am Dm

But now I tru - ly re - al - ise some peo - ple don't wan-na com - pro - mise.

Fmaj7 G

Well, I saw them with my— own eyes— spread-ing those lies.— And,

Am Dm

well I don't wan-na live— my life,— too ma-ny sleep-less nights.—

Fmaj7 G

Not men-tion-ing— the fights.— I'm sor-ry to say— la-dy... I'm— walk-ing a-way—

Am Dm7

from the trou-bles in— my life.— I'm walk-ing a-way

Fmaj7 G

oh, to find a bet - ter day. I'm walk-ing a - way.

Am Dm7

from the trou - bles in my life. I'm walk-ing a - way,

Fmaj7 G

Repeat ad lib. to fade

oh, to find a bet - ter day. I'm walk-ing a - way.

Verse 2:

Well I'm, so tired baby
Things you say, you're driving me away
Whispers in the powder room baby, don't listen to the games they play
Girl I thought you'd realise, I'm not like them other guys
Cos I say them with my own eyes, you should've been more wise, and
Well I don't wanna live my life, too many sleepless nights
Not mentioning the fights, I'm sorry to say lady.